roxtec.com에서 솔루션에 대해 더 자세히 알아보세요
https://www.roxtec.com/linktransit/ko-kr/solution/44064

Roxtec RS PPS/S 씰(SL GRP 포함)

복합 구조물의 단면 설치를 위한 경량

SL GRP형 Roxtec RS PPS/S는 데크와 격벽과 같은 소방 등급 복합 구조물의 플라스틱 파이프에 사용하는 씰입니다. 씰은 물, 연기, 가스를 완벽하게 차단하며, 화재 시 확장하여 구조적 내화 등급을 유지합니다. 씰은 한쪽에서 설치되며 한 겹씩 떼어낼 수 있어서 다른 파이프 에 적용할 수 있습니다. GRP 슬리브는 라미네이션으로 구조물에 장착됩니다.

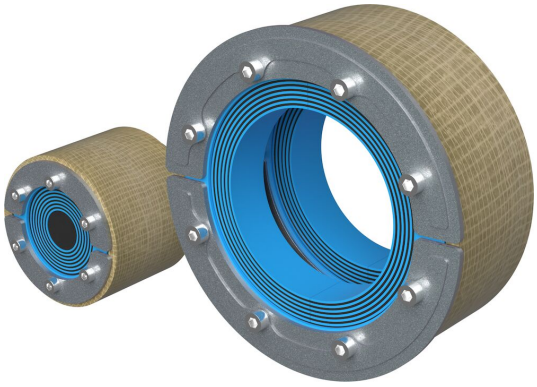

- 경량
- 빠르고 간편한 설치

제품 특장점

내화 · 방수 · 가스누출

설치 구조

합성

장착 유형

라미네이션

등급 및 인증

화재

- IMO 2010 FTP 코드에 따른 A등급

강도

- 가스: 1 Bar(일시적인)
- 물: 2 Bar(일시적인)

씰링 컴포넌트 데이터

씰링 컴포넌트

윤활제

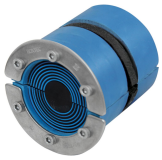

RS PPS/S 씰

SL GRP 슬리브

자세한 내용은 roxtec.com을 방문하십시오.

The product information provided by Roxtec does not release the purchaser of the Roxtec system, or part thereof, from the obligation to independently determine the suitability of the products for the intended process, installation and/or use.
Roxtec gives no guarantee for the Roxtec system or any part thereof and assumes no liability for any loss or damage whatsoever, whether direct, indirect, consequential, loss of profit or otherwise, occurred or caused by the Roxtec systems or installations containing components not manufactured by an authorized manufacturer and/or occurred or caused by the use of the Roxtec system in a manner or for an application other than for which the Roxtec system was designed or intended.
Roxtec expressly excludes any implied warranties of merchantability and fitness for a particular purpose and all other express or implied representations and warranties provided by statute or common law. User determines suitability of the Roxtec system for intended use and assumes all risk and liability in connection therewith. In no event shall Roxtec be liable for indirect, consequential, punitive, special, exemplary or incidental damages or losses.
The Roxtec products are offered and sold in accordance with the conditions of the Roxtec General Terms of Sales. The latest version of the Roxtec General Terms of Sales can be downloaded from https://www.roxtec.com/en/about-us/about-roxtec/general-terms-of-sales/
We reserve the right to make changes to the product and technical information without further notice. Any errors in print or entry are no claims for indemnity. The content of this publication is the property of Roxtec International AB and is protected by copyright.
This document was generated on: 2024-09-05